

POLLY.

FOX-TROT

ERWIN STRAUS.

Tempo di Fox-trot.

PIANO.

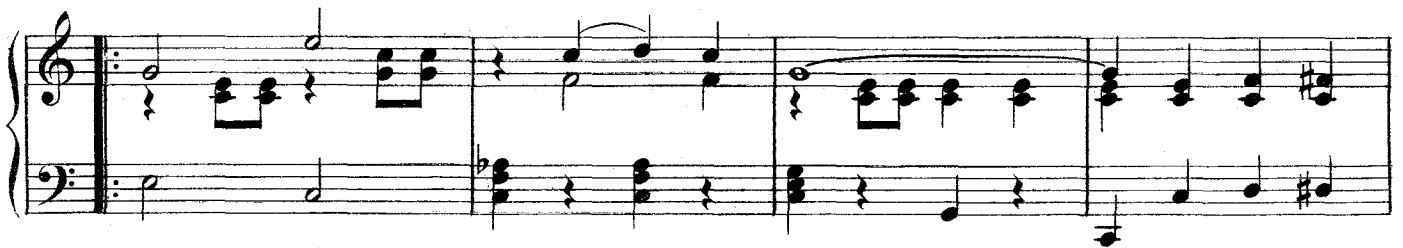

